

PROJECT: REVISED PLAN SHOWING ADDITION & ALTERATION OF 6 NOS GROUND + 10 STORED RESIDENTIAL BUILDING AND ONE NO 3 STORED AMENITY BLOCK

OWNER: 1.MEGASUN MERCHANTS PVT. LTD. REPRESENTED BY ONE OF ITS DIRECTOR SRI. KISHAN AGARWAL
2. KAMAL CHAND BOTHRA
3. ANAND AGARWAL
4. SUSHMA AGARWAL
5. UNITED PROPERTIES PVT. LTD. REPRESENTED BY ITS DIRECTOR VEDAVID BASAK

LOCATION: SISHABARI, SILIGURI

LAND SCHEDULE:
MOUZA - SISHABARI
J.L. NO. 41
L.R. PLOT NO. - 257,280,281,255,256,258,259
R.S. PLOT NO. - 118,115,116,117,118,120,121
SHEET NO. - 01 (L.R.), 01 (R.S)
KHATAN NO. 3650,3651,3649,3514,2168 (L.R)
P.S. : PRADHAN NAGAR
DIST. DARJEELING
Latitude : 26°46'45.00"(N)
Longitude : 88°25'30.33" (E)

NOTE:
ALL DIMENSION ARE IN MM. OTHERWISE MENTIONED.

DECLARATION OF OWNER'S:-
I DO HEREBY DECLARE THAT THE BUILDING PROPOSED FOR CONSTRUCTION SHALL BE SUPERVISED BY THE B.A./L.B.S. SIGNING THE BUILDING PLAN APPLICATION OR IN HIS ABSENCE BY ANY OTHER B.A./L.B.S. OF THE APPROPRIATE CATEGORY AND AS APPROVED BY THE AUTHORITY.

1) Megassun Merchants Pvt. Ltd. *K. Agarwal* Director
2) *Kamal*
3) *Anand*
4) *Sushma Agarwal*
5) United Properties Pvt. Ltd. *V. Basak* Director

SIGNATURE OF OWNER'S

DECLARATION OF STRUCTURAL ENGINEER
THE STRUCTURAL DESIGN AND DRAWING OF BOTH FOUNDATION AND SUPER STRUCTURE OF THE BUILDING HAS BEEN MADE BY ME CONSIDERING ALL POSSIBLE LOADS INCLUDING THE SEISMIC LOAD AS PER THE "NATIONAL BUILDING CODE" OF INDIA AND CERTIFIED THAT IT IS SAFE AND STABLE IN ALL RESPECT. MOREOVER I/WE SHALL BE HELD RESPONSIBLE FOR ANY STRUCTURE DAMAGE/FAILURE HAPPENED DURING CONSTRUCTION PERIOD AND THERE AFTER BEYOND DATE OF TAKING OCCUPANCY CERTIFICATE.

M. Majumdar
Mishra Majumdar
B.C.E., M.E.C. (Struct)
ESE-1527 of CMC
STEREOKANON/109000
074/R/ISSON/ISE/11-12

SIGNATURE OF STRUCTURAL ENGINEER

DESIGNED AND CHECKED BY ME

G. H. Ghosh
G. H. Ghosh
B.A./L.B.S. (Arch)
CAJ/2019/112943

SIGNATURE OF GEO-TECHNICAL ENGINEER

DECLARATION OF ARCHITECT / L.B.S.
I DO HEREBY DECLARE THAT THE KEY PLAN, SITE PLAN AND THE BUILDING PLAN HAVE BEEN PREPARED UNDER MY SUPERVISION AND I SHALL BE RESPONSIBLE FOR THE SUPERVISION OF THE BUILDING.

K. K. Roy
K. K. Roy
B.A./L.B.S. (Arch)
CAJ/2019/112943

SIGNATURE OF ARCHITECT / L.B.S.

TITLE:- FIRST FLOOR PLAN, 2ND FLOOR PLAN, ABOVE ROOF PLAN, SECTION, ELEVATION (AMENITY BLOCK)

SCALE:- 1:100
DATE - 18.09.2022
SHEET NO. - 09
CKD. BY:- K. K. ROY
DRAWN BY:- SHOLANKI

GREEN ARCHITECTURE CONSULTING ENGINEERS PVT. LTD.
1ST FLOOR, B.R. AMBEDKAR COMPLEX, HILL CART ROAD, SILIGURI - 734003

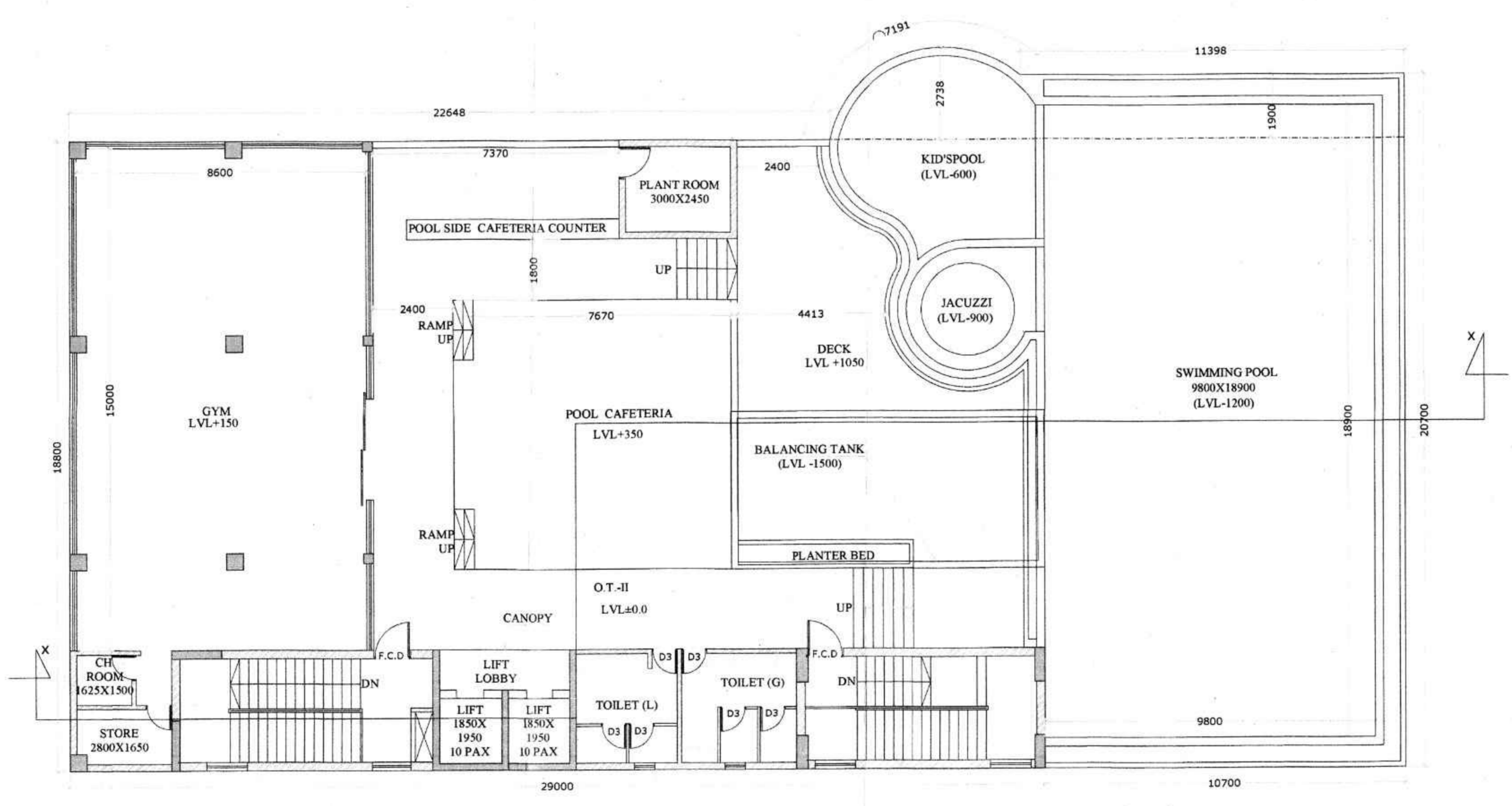

ROOF PLAN
SCALE - 1:150

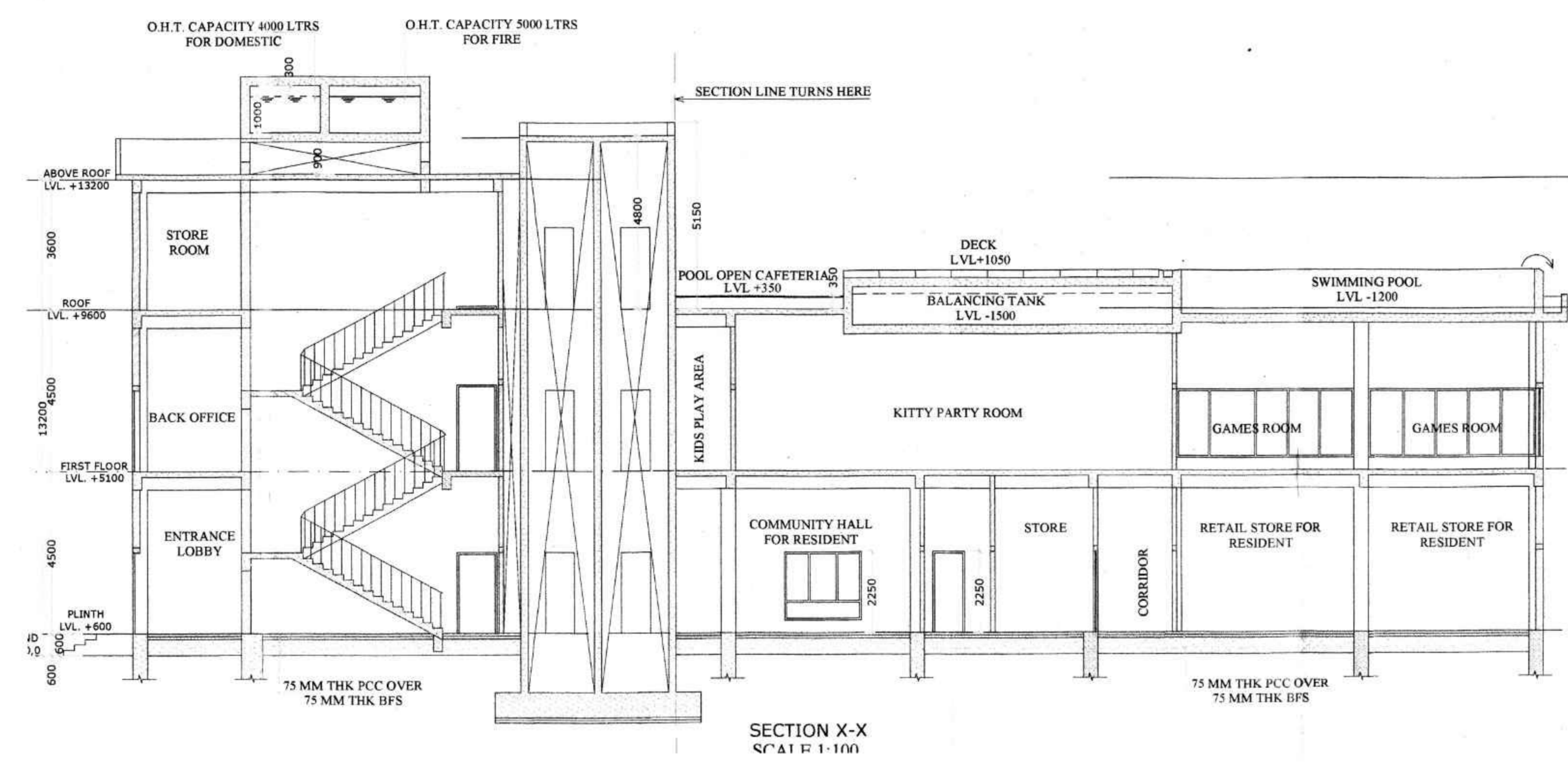

SECTION X-X
SCALE 1:100

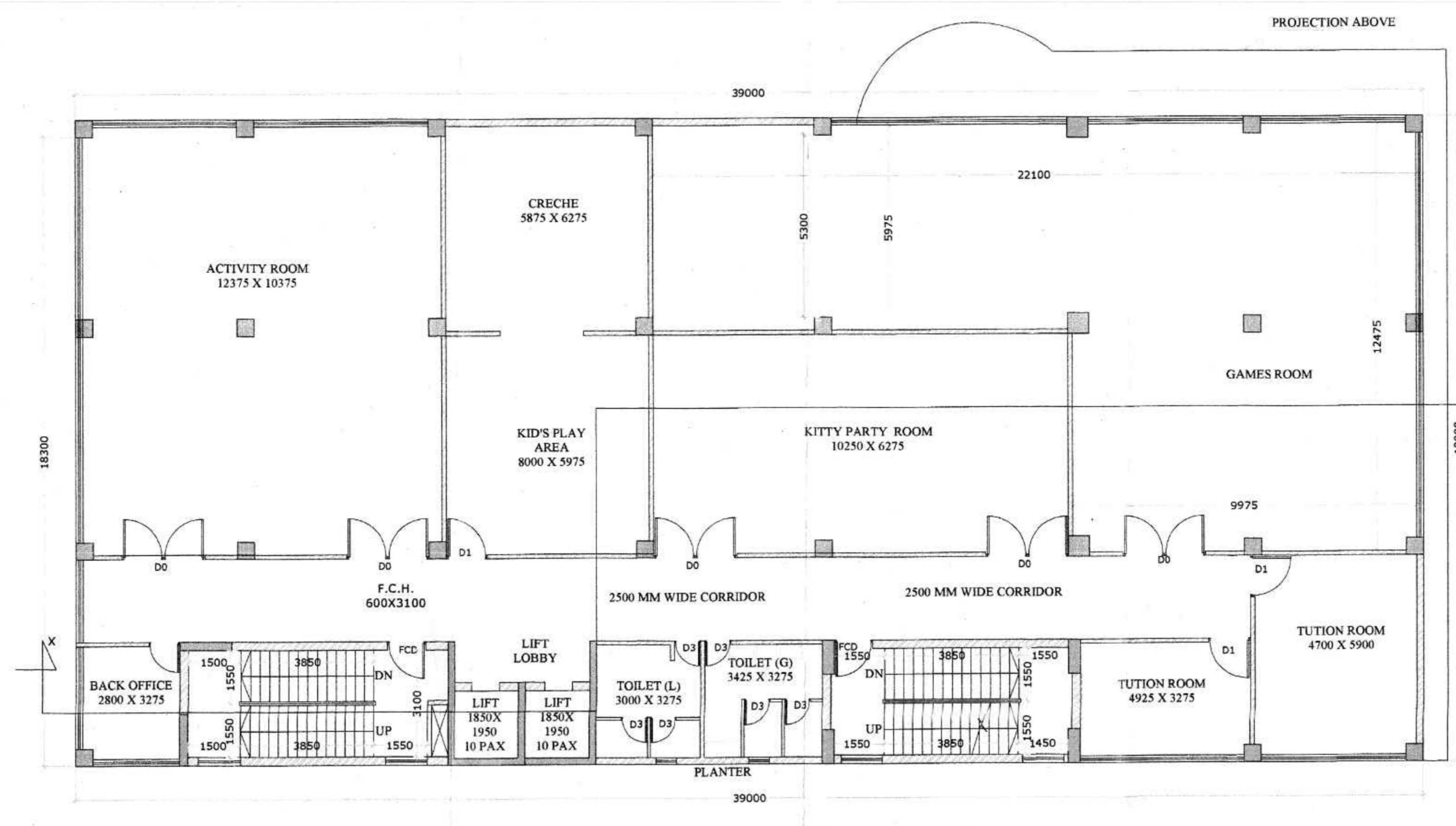

1ST FLOOR PLAN
SCALE - 1:100

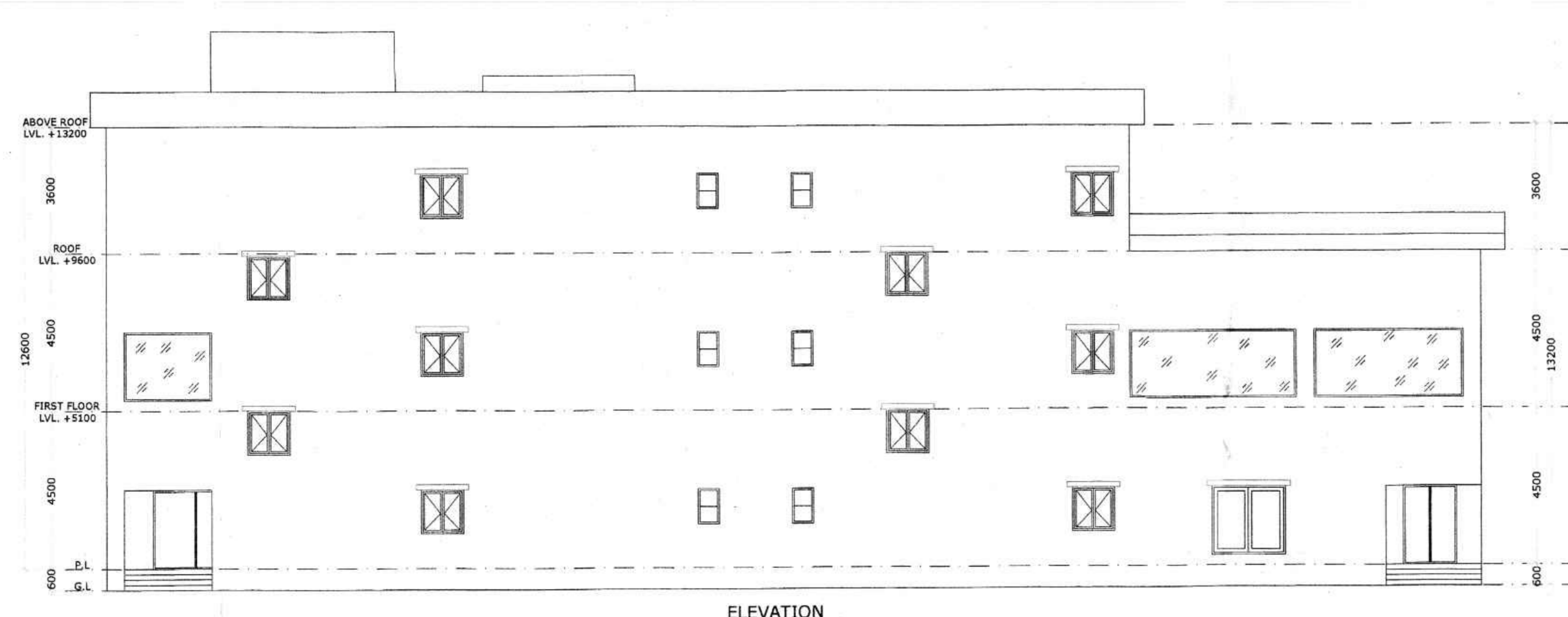

ELEVATION
SCALE 1:100

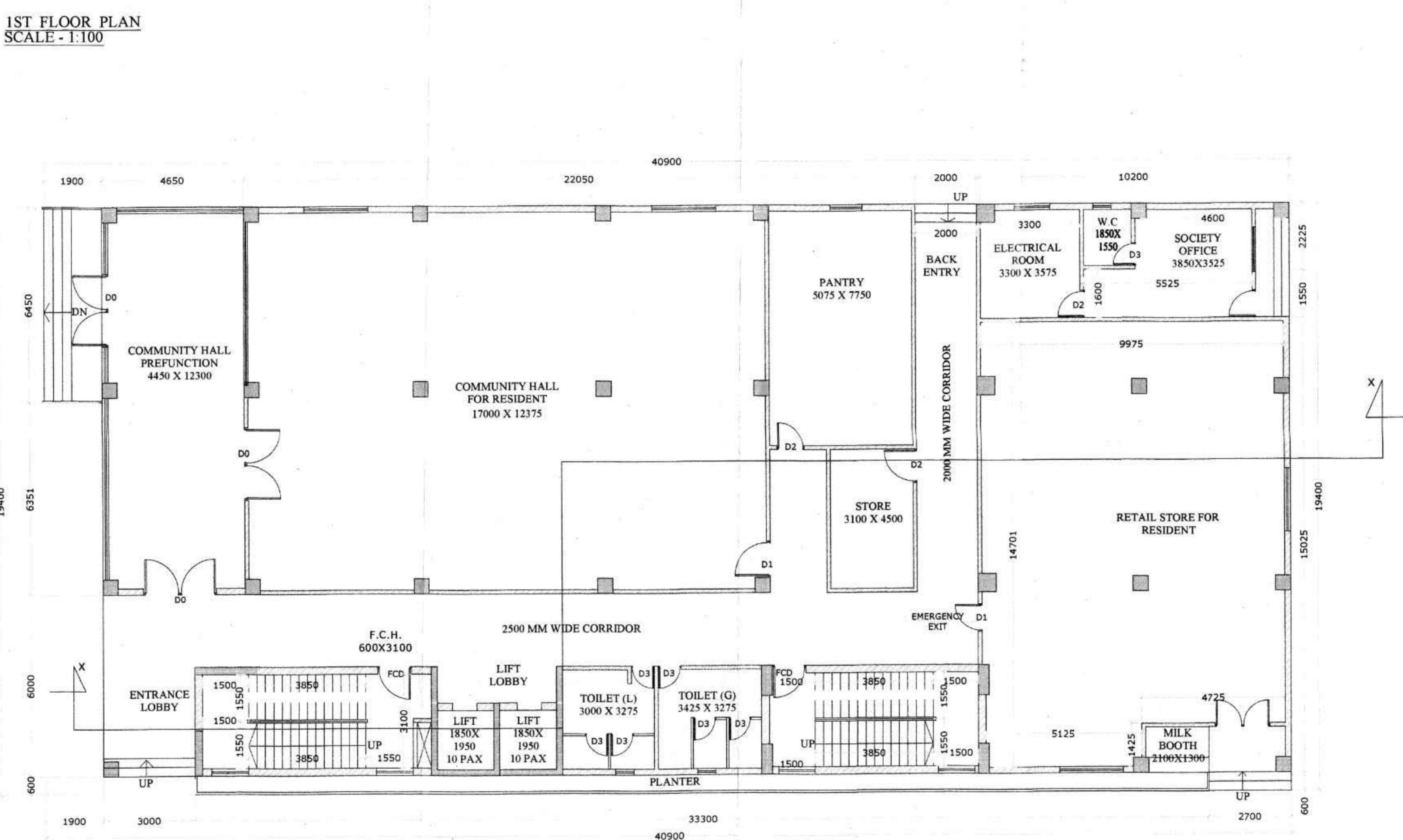

GROUND FLOOR PLAN
SCALE - 1:100

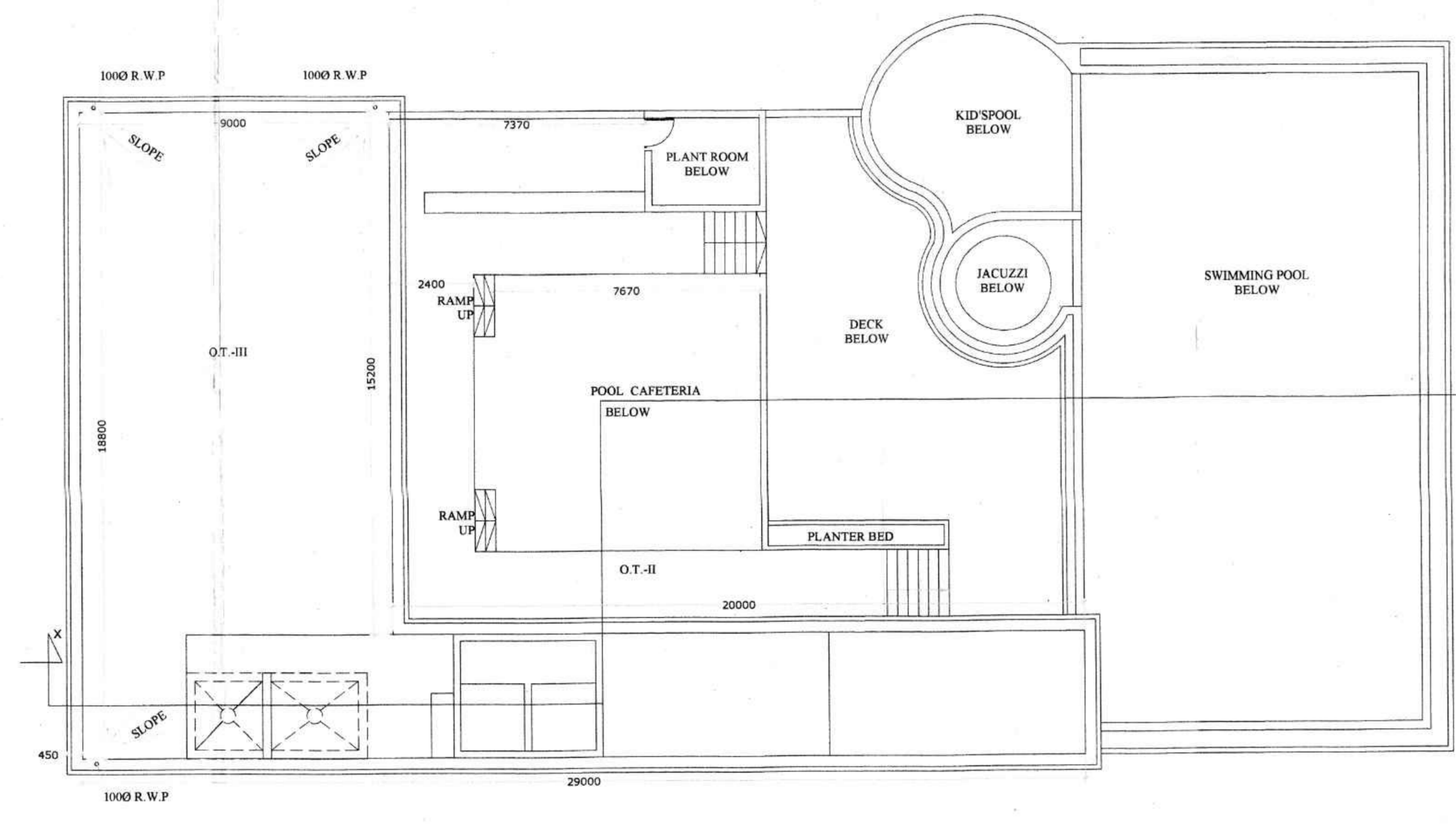

ROOF PLAN
SCALE - 1:150

